

YORK TOWNSHIP SECTION 29 R 13 TWP 10 MORGAN COUNTY, OHIO

PIN	Owner	LegalDescr	Acres	VOL	PAGE	Survey_Ref
190-003-030-0	BOARD OF COMMISSIONERS	R13 T10 S29 SD 14	1.77	OR236	692	YRK-0011.pdf
190-005-210-0	CRUDE OIL CO	R13 T10 S29 SD 9	35	OR210	117	NoSurvey.pdf
190-001-190-0	DALZELL JAMES S & JULIE A	R13 T10 S29 SD 10	3.58	OR235	4105	NoSurvey.pdf
190-001-820-4	DOLEN ROBERT E & THERESA	R13 T10 S29 SD 24 SUR	11.25	OR187, 2	287, 3	YRK-0251.pdf
190-000-030-2	EPPLEY WILLIAM K & SONIA	R13 T10 S29 SD 18 SUR	1.166	OR208	1986	YRK-0110.pdf
190-001-580-0	EPPLEY WILLIAM K & SONIA A	R13 T10 S29 SD 7 EPPL	30.41	OR114	101	YRK-0205.pdf
190-001-820-1	FISHER KEVIN E & ANNA MAE	R13 T10 S29 SD 21 SUR	18.39	OR183	273	YRK-0248.pdf
190-002-490-0	HEIGLEY JOEL D & ALICIA A	R13 T10 S29 SD 5 EX C	68	OR206	816	NoSurvey.pdf
190-005-130-0	JONES ASHLEY N & KRISTOP	R13 T10 S29 SD 3-8 SU	84.631	OR224	1987	YRK-0130.pdf
190-004-440-2	LANTZ FOREST A & LORI A	R13 T10 S29 SD 25	0.46	OR233	1052	YRK-0262.pdf
190-003-080-0	LEWIS HUDNALL J & JENNIFER	R13 T10 S29 SD 2	160	OR214	1742	NoSurvey.pdf
190-001-820-0	PIECHOCKI MATTHEW A & RA	R13 T10 S29 SD 1	58.62	D. V 180	612	YRK-0254.pdf
190-004-440-1	RILEY JOSEPH RAY	R13 T10 S29 SD 19	1.739	OR232	4748	YRK-0136.pdf
190-000-030-3	SMITH CURTIS CHRISTOPHER	R13 T10 S29 SD 20 SUR	11.939	OR172	680	YRK-0210.pdf
190-001-820-2	STREET DANIEL R & DEREK R	R13 T10 S29 SD 22 SUR	30.63	OR234	5474	YRK-0247.pdf
190-001-820-3	STREET DANIEL R & SARA N	R13 T10 S29 SD 23	41.42	OR186	734	YRK-0253.pdf
190-005-120-0	SWINGLE ROBERT D REV TRU	R13 T10 S29 SD 16	0.71	OR70	90	YRK-0049.pdf
190-005-110-0	SWINGLE ROBERT D REV TRU	R13 T10 S29 SD 15	0.357	OR70	90	YRK-0049.pdf
190-004-440-0	TEMPLE OIL & GAS LLC	R13 T10 S29 SD 4	0.38	OR30	88	YRK-0262.pdf
190-000-030-0	TEMPLE OIL & GAS LLC	R13 T10 S29 SD 6	36.896	OR183	535	NoSurvey.pdf
190-005-150-0	TOOLE CASONDRA L & CLINT	R13 T10 S29 SD 11	22.22	OR235	3192	YRK-0215.pdf
190-005-800-0	WOODWARD GARY L & STEV	R13 T10 S29 SD 13 EX	3.4	OR232	5257	NoSurvey.pdf
190-005-810-0	WOODWARD ROGER K	R13 T10 S29 SD 12 USE	4.58	OR58	403	NoSurvey.pdf
190-001-580-1	YOUNG TROY F & BARBARA	R13 T10 S29 SD 17	3.023	OR225	2117	YRK-0057.pdf

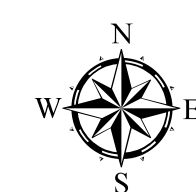

Boundaries	
	Hydro
	Section
	Roads
	Lot
	Township
	County
	Parcel
	ROW

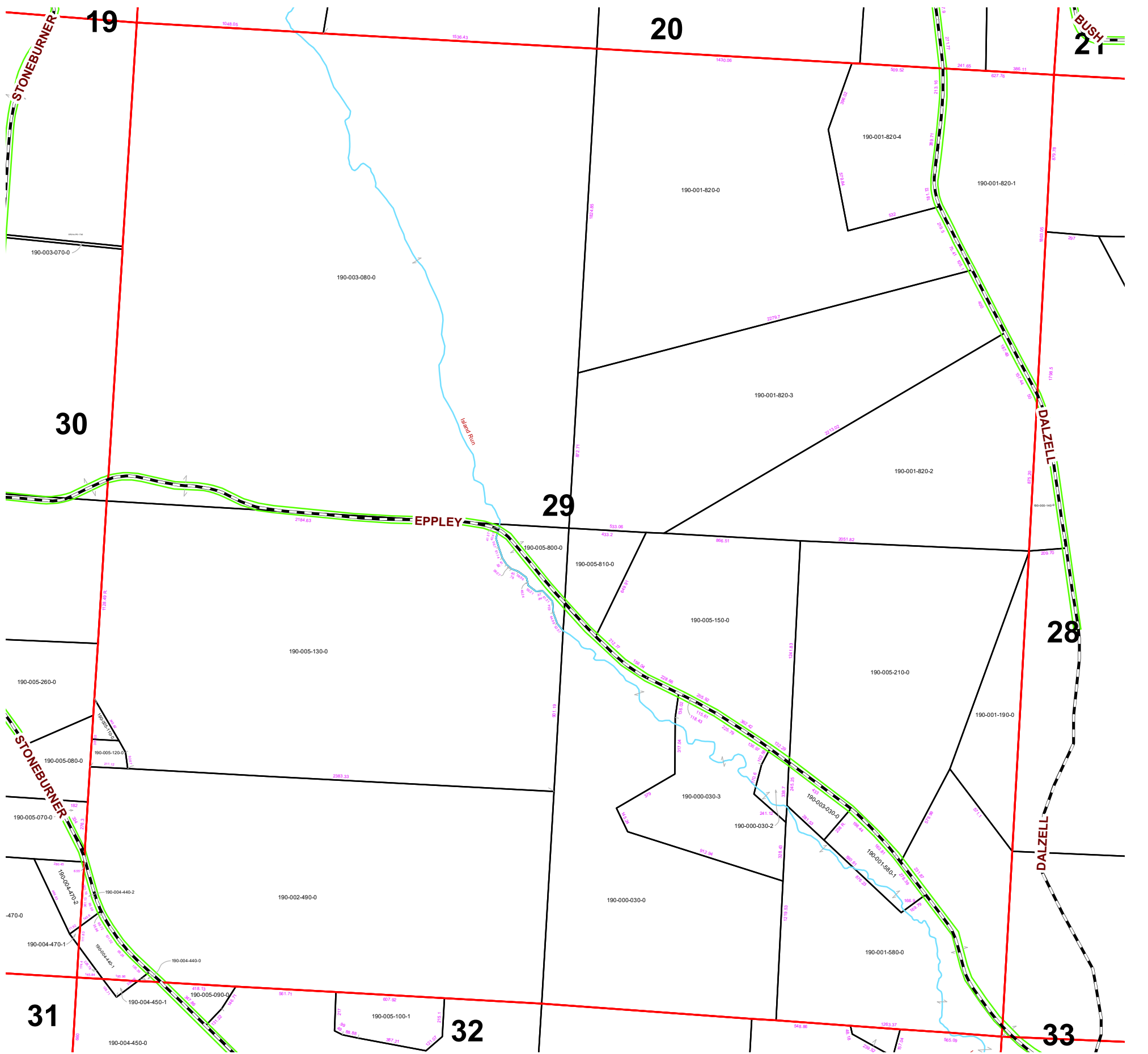

Disclaimer: The information that these maps contains is for reference purposes only. Please bring any erros to the attention of the Engineer's Office staff. Thank you

Source: Morgan County Engineer's Office
 Author: Marcia Wolfe
 Date: 02/10/20

